

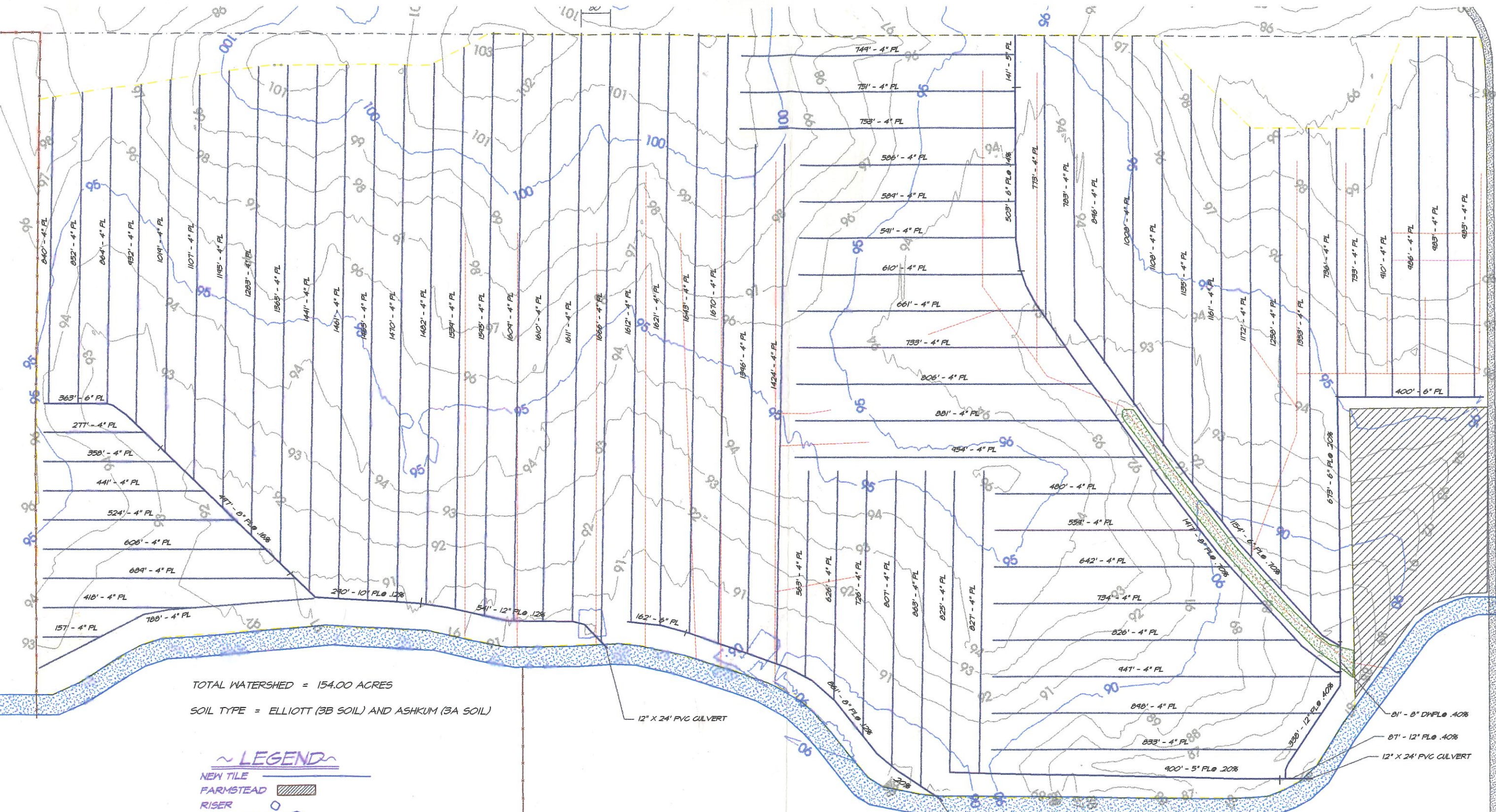

ROAD - 600E



TOTAL WATERSHED = 154.00 ACRES
SOIL TYPE = ELLIOTT (3B SOIL) AND ASHKUM (3A SOIL)

- ~LEGEND~**
- NEW TILE
 - FARMSTEAD
 - RISER
 - CATCH BASIN
 - EXISTING TILE
 - FENCELINE
 - EXIST. WATERWAY

Installed in 2009

FILE NAME: BRWN13C	
FAIRFIELD FARM	FISHER, IL.
NAME	CITY