

Date: Dec 15, 2017
 Field Name: IL Farms East of River; 16
 Location: Champaign Co., Illinois, U.S.
 Section 32, T18N, R9E
 Farm Name:
 Client Name: Kleiss Land Improvement
 Total Acres: 262.71
 Field Boundary Start Location:
 Latitude: 39N 58' 53.37"
 Longitude: 88W 12' 22.30"

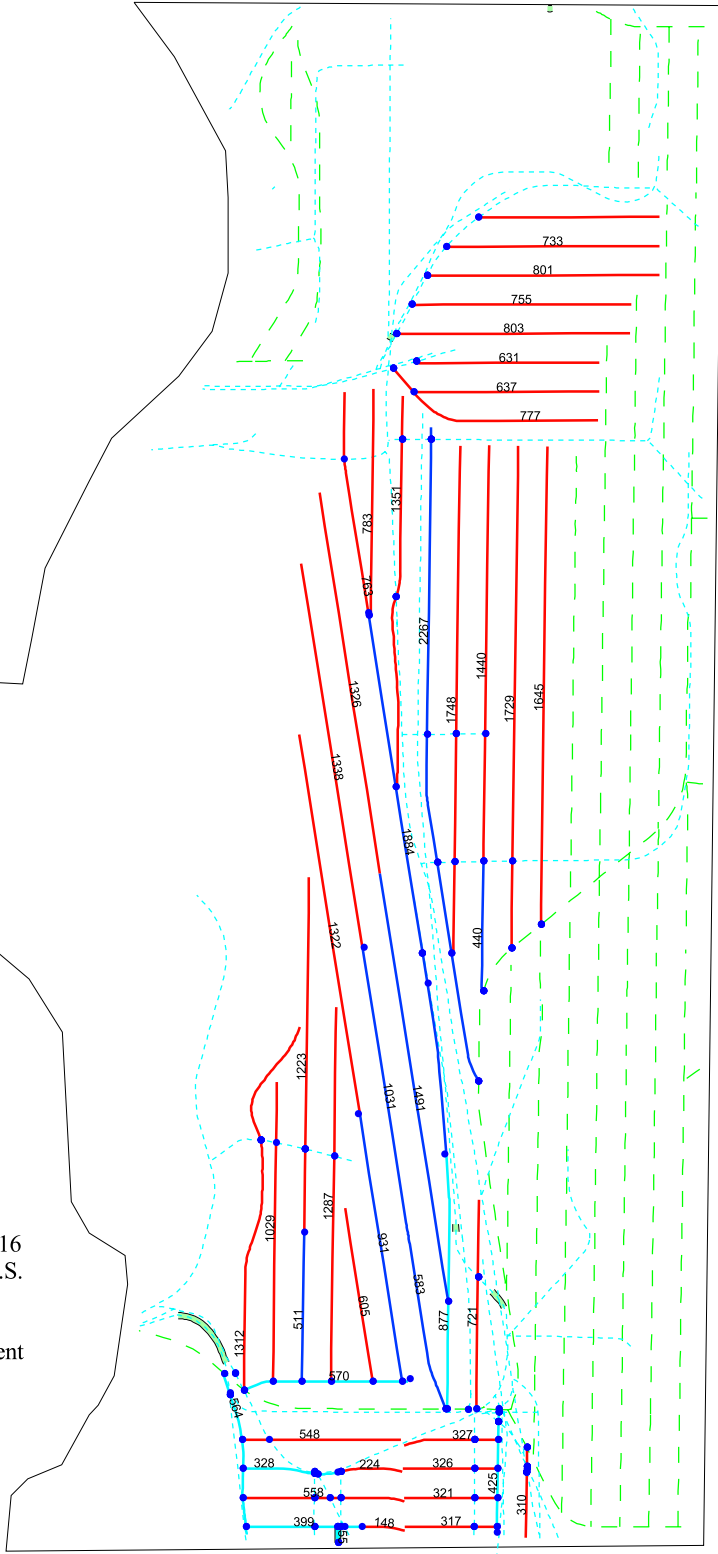

Attribute	Sum_Length
4sw	28455.9230
5sw	9137.6660
6dw	54.7940
6sw	3163.1590



IL Farms - SW of River; 19 (93.61 ac.)

▲ Tile 2020 fittings

Tile 2020

- ▲ 4sw
- ▲ 5sw
- ▲ 6sw
- ▲ 6dw
- ▲ 8sw
- ▲ 8dw
- ▲ Probed Tile
- (93.6ac.) Field Boundary

Attribute	Count	Sum_Length
4sw	58	37412.2070
5sw	6	5668.7440
6dw	1	12.4700
6sw	3	1365.5620
8sw	2	2592.2200

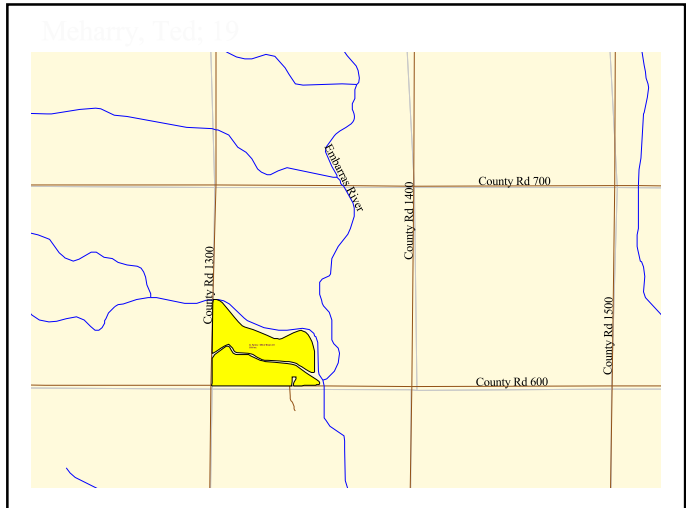
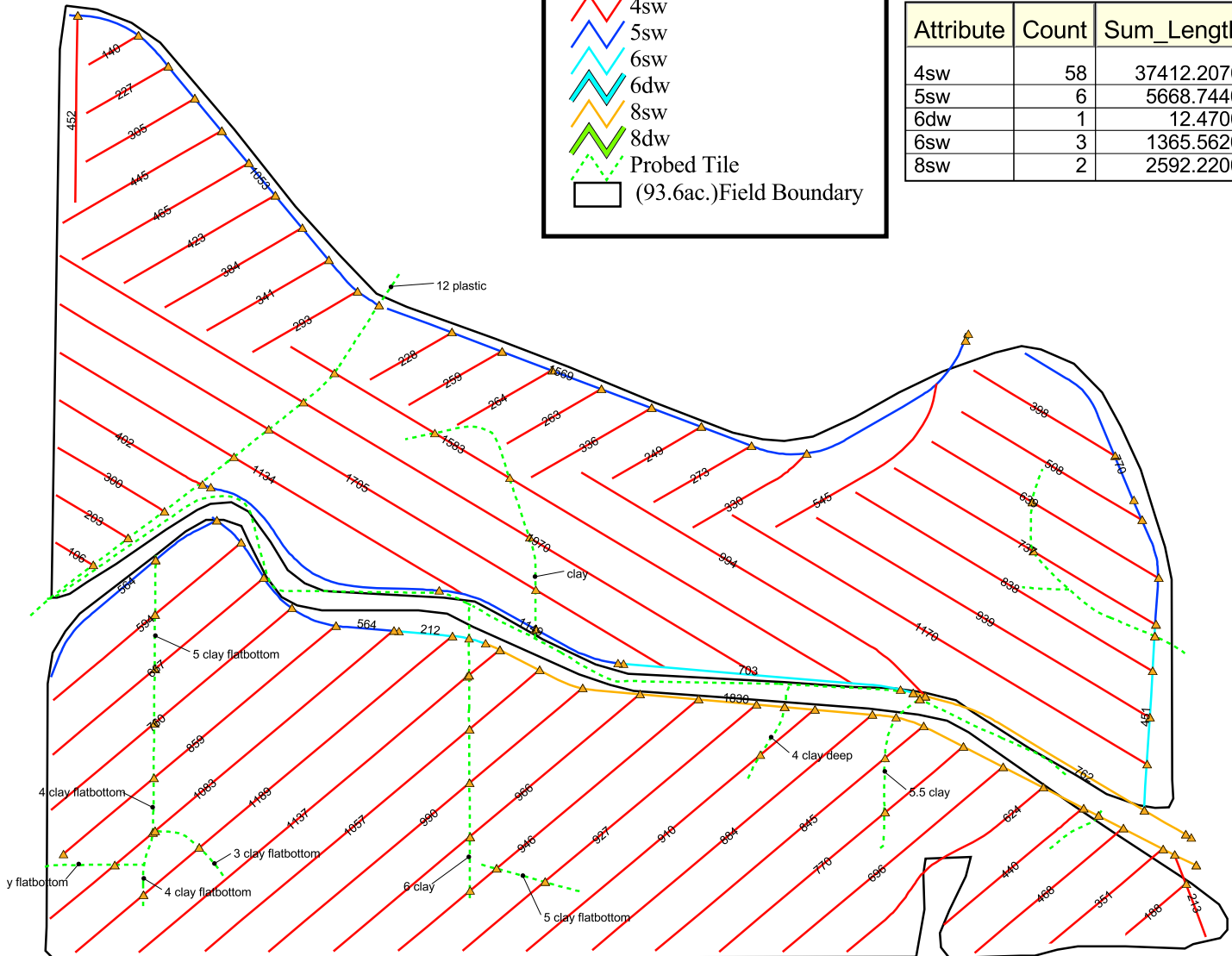

Date: May 21, 2020
 Field Name: IL Farms - SW of River; 19
 Location: Champaign Co., Illinois, U.S.
 Section 32, T18N, R9E
 Farm Name:
 Client Name: Kleiss Land Improvement
 Total Acres: 93.61
 Field Boundary Start Location:
 Latitude: 39.97317761
 Longitude: -88.21777168



