



Soil Test Sampling Map

Farm: [REDACTED]
Field: STALEY ROAD FARM

Area: 73.24
Sample Date: Oct 17, 2020
Lab Name:



Location:

County: Champaign, IL

Township:

Twp Rng Sec: TCHAMPAIGN SW R S8

Summary Statistics

Layer Name: Current Test Results

Sample Count: 24

LayerID: 57324H3a04

Notes:



Soil Test Map Report - PHW

Farm: [REDACTED]
Field STALEY ROAD FARM

Area: 73.24
Sample Date Oct 17, 2020
Lab Name



Location:

County: Champaign, IL

Township:

Twp Rng Sec: TCHAMPAIGN SW R S8

Summary Statistics

Layer Name Current Test Results

Sample Count 24

Minimum 6.1

Maximum 7.1

Average Rate 6.6

Weighted Average: 6.6

PHW none

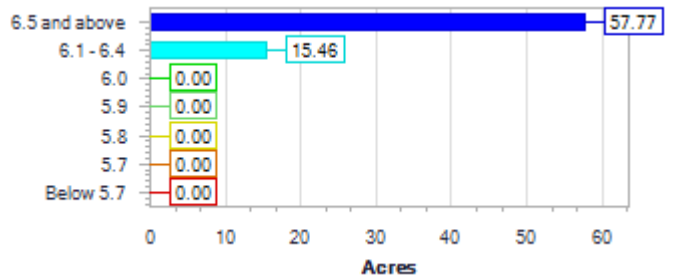



Soil Test Map Report - P1

Area: 73.24
Farm:
Sample Date: Oct 17, 2020
Field: STALEY ROAD FARM
Lab Name:



Location:

County: Champaign, IL

Township:

Twp Rng Sec: TCHAMPAIGN SW R S8

Summary Statistics

Layer Name: Current Test Results

Sample Count: 24

Minimum: 26

Maximum: 140

Average Rate: 90.22

Weighted Average: 90.2

P1 lbs per acre (st)

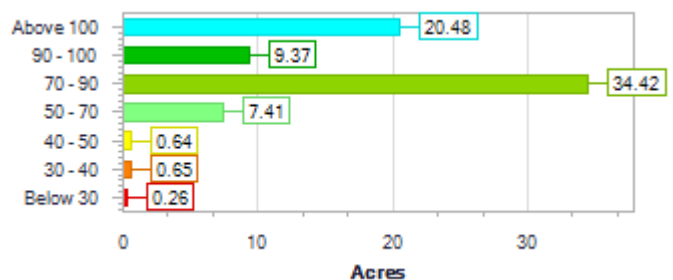



Soil Test Map Report - K

Area: 73.24
Farm: [REDACTED]
Field: STALEY ROAD FARM
Sample Date: Oct 17, 2020
Lab Name:

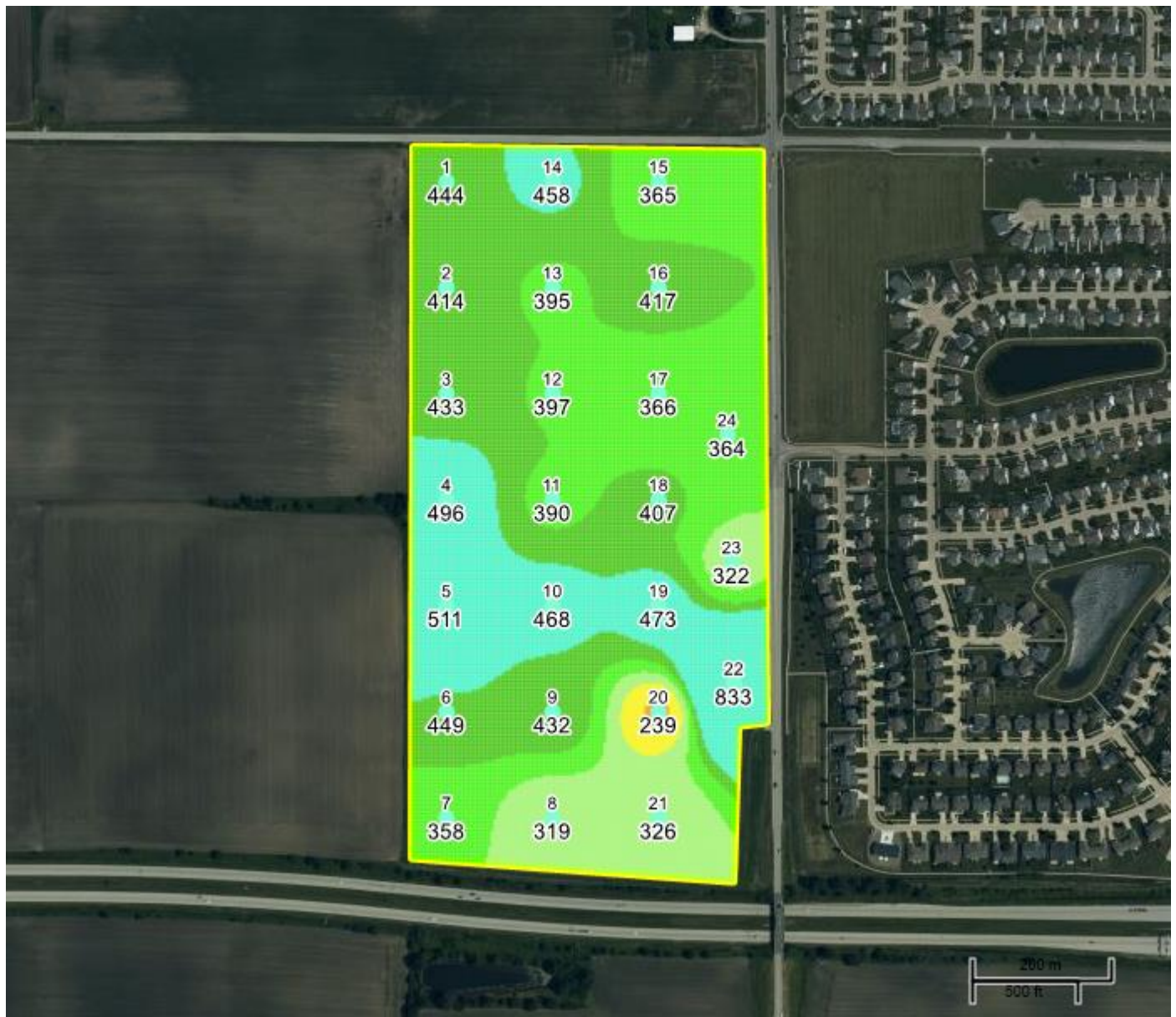

Location:

County: Champaign, IL

Township:

Twp Rng Sec: TCHAMPAIGN SW R S8

Summary Statistics

Layer Name: Current Test Results

Sample Count: 24

Minimum: 239

Maximum: 833

Average Rate: 414.01

Weighted Average: 413.78

K lbs per acre (st)

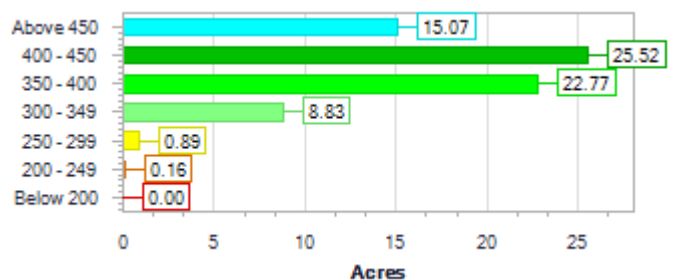



Soil Test Map Report - OM

Area: 73.24
Farm: [REDACTED]
Field: STALEY ROAD FARM
Sample Date: Oct 17, 2020
Lab Name:

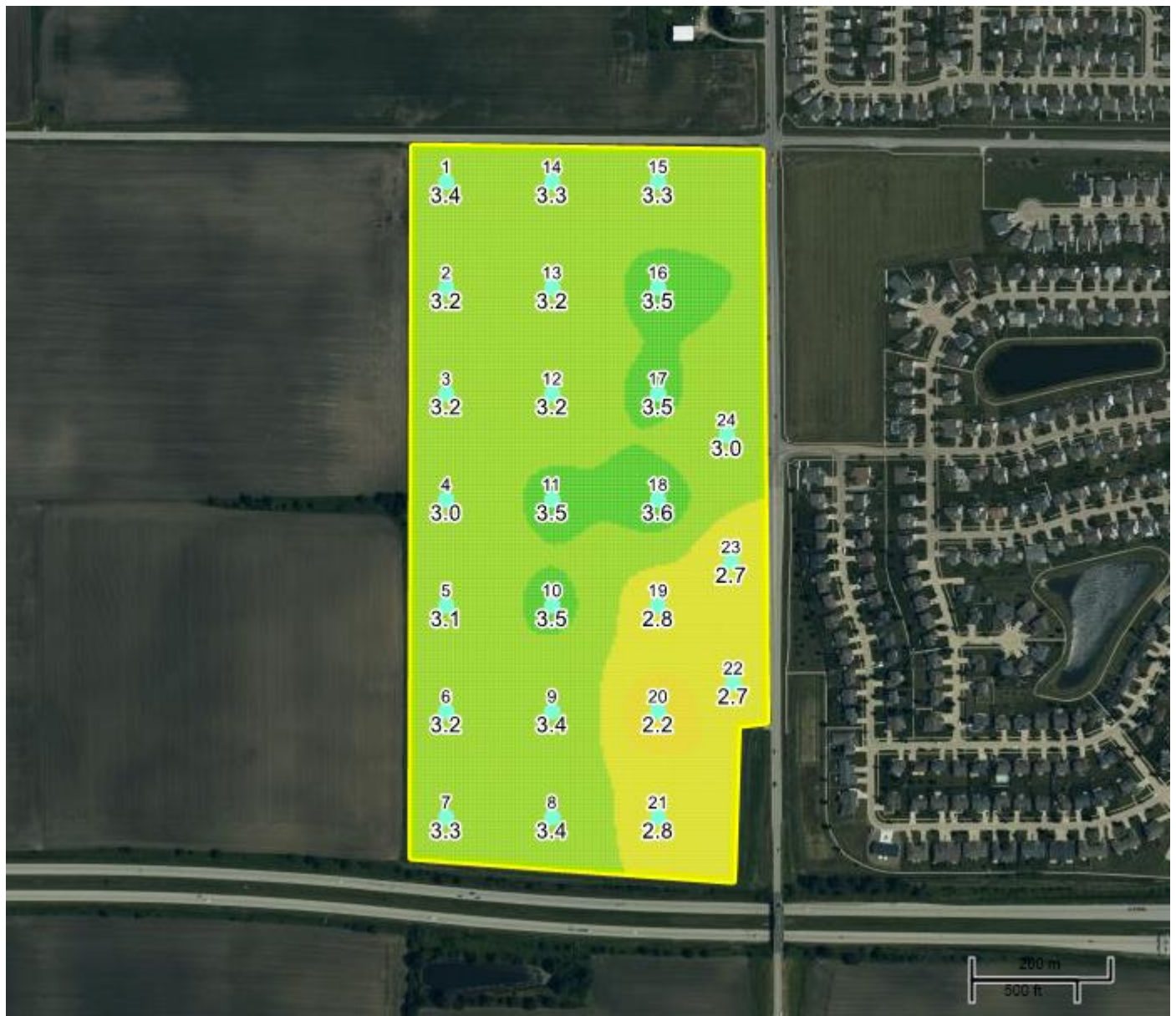

Location:

County: Champaign, IL

Township:

Twp Rng Sec: TCHAMPAIGN SW R S8

Summary Statistics

Layer Name: Current Test Results

Sample Count: 24

Minimum: 2.2

Maximum: 3.6

Average Rate: 3.18

Weighted Average: 3.18

OM none

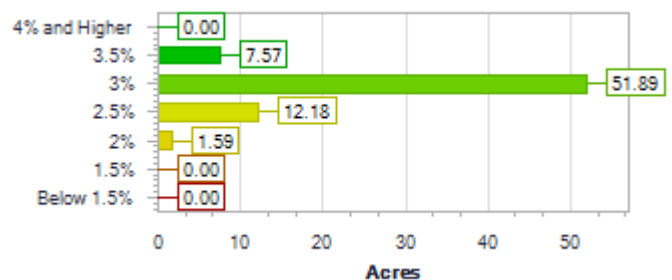



Soil Test Map Report - CEC

Area: 73.24
Farm: [REDACTED]
Field: STALEY ROAD FARM
Sample Date: Oct 17, 2020
Lab Name:



Location:

County: Champaign, IL

Township:

Twp Rng Sec: TCHAMPAIGN SW R S8

Summary Statistics

Layer Name: Current Test Results

Sample Count: 24

Minimum: 13.3

Maximum: 19.7

Average Rate: 16.09

Weighted Average: 16.09

CEC meq/100g

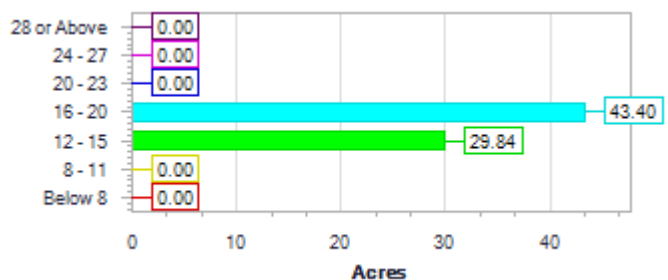



Soil Test Summary

Farm:
 Field: STALEY ROAD FARM

Area: 73.24
 Sample Date: Oct 17, 2020
 Lab Name:

SampleID	PHW	PHB	P1	K	OM	CA	MG	CEC	PERK	PERCA	PERMG
none	none	none	lbs per acre (st)	lbs per acre (st)	none	lbs per acre (st)	lbs per acre (st)	meq/100g	percent	percent	percent
1	6.9	7.0	105	444	3.4	4,666	930	16.4	3.5	71.2	23.7
2	6.8	7.0	89	414	3.2	4,198	863	15.2	3.5	69.1	23.7
3	6.8	7.0	85	433	3.2	4,127	891	15.2	3.7	67.9	24.5
4	6.7	7.0	138	496	3.0	3,378	829	13.3	4.8	63.5	26.0
5	6.8	7.0	107	511	3.1	3,547	893	13.8	4.8	64.3	27.0
6	7.1	7.0	116	449	3.2	4,141	1,033	15.2	3.8	68.2	28.4
7	7.0	7.0	88	358	3.3	4,586	1,037	16.2	2.9	70.8	26.7
8	6.6	7.0	63	319	3.4	5,028	1,239	19.7	2.1	63.9	26.3
9	6.2	6.9	88	432	3.4	3,849	836	16.3	3.4	59.1	21.4
10	6.1	6.7	139	468	3.5	3,859	748	16.3	3.7	59.2	19.2
11	6.7	7.0	85	390	3.5	4,159	1,006	16.1	3.2	64.6	26.1
12	6.5	7.0	81	397	3.2	3,996	941	16.0	3.2	62.5	24.6
13	6.5	7.0	88	395	3.2	3,700	808	14.6	3.5	63.4	23.1
14	6.6	7.0	140	458	3.3	4,668	970	17.7	3.4	66.0	22.9
15	6.7	7.0	71	365	3.3	4,120	881	15.4	3.1	66.9	23.9
16	6.7	7.0	90	417	3.5	4,771	1,039	17.9	3.0	66.7	24.2
17	6.5	7.0	86	366	3.5	4,257	931	16.7	2.9	63.8	23.3
18	6.2	6.8	107	407	3.6	3,974	813	16.5	3.2	60.3	20.6
19	6.2	7.0	85	473	2.8	4,007	919	17.2	3.6	58.3	22.3
20	7.1	7.0	26	239	2.2	4,170	1,151	15.5	2.0	67.3	31.0
21	6.5	7.0	77	326	2.8	4,155	929	16.3	2.6	63.8	23.8
22	6.7	7.0	116	833	2.7	4,195	728	15.5	6.9	67.7	19.6
23	6.5	7.0	57	322	2.7	4,609	777	16.9	2.5	68.2	19.2
24	6.3	7.0	65	364	3.0	3,722	713	14.8	3.2	62.9	20.1
Average:	6.6	7.0	91	420	3.2	4,162	913	16.0	3.4	65.0	23.8